DARS | Virginia Department for Aging and Rehabilitative Services
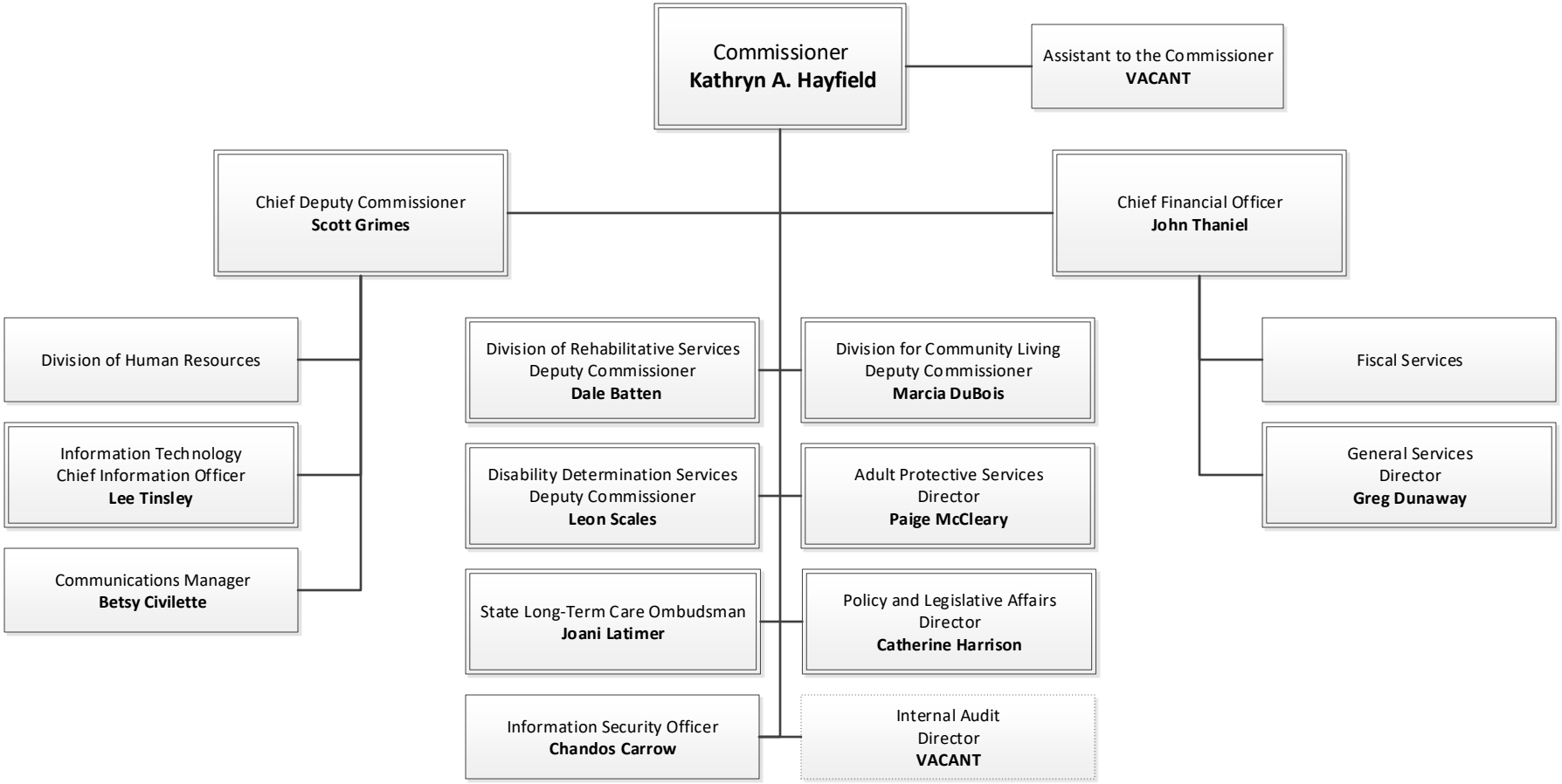
6/15/20